Port Angeles
DEMOCRAT-LEADER.

VOL 16, NO. 31 PORT ANGELES, WASH., SATURDAY, NOVEMBER 5, 1904. PRICE 5 CENTS

Pacific Store Co., Inc.
LEWIS LEVY, Manager

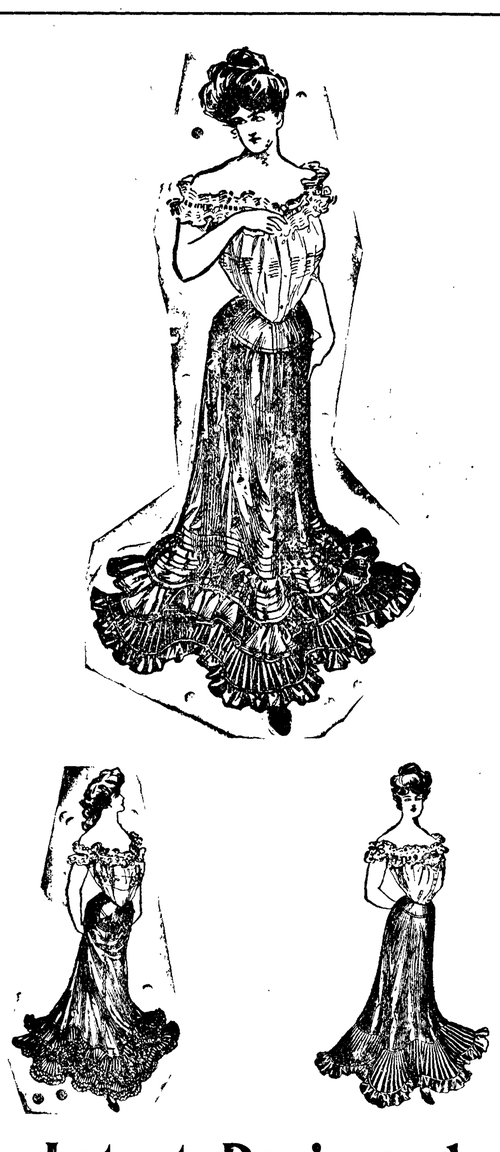

Latest Paris and Vienna Styles
Of our new assortment of
Sorosis Underskirts
Exceptional Values
in $2.00 and $3.00 Garments

Chinaware, Glassware
Crockers, China Bric-a-Brac, Parlor Lamps &c at a discount of 25c on every dollar

We sell American Lady Corsets

We sell Peerless Patterns

OUR COUNTY NOMINEES

Clean, Honest, Capable Candidates Who Will Honor Your Support.

As the final day of election approaches, a reminder that the Democrats of Clallam have placed a ticket in the field deserving of support is in order. Here they are individually:

For the Legislature, Mayor F. S. Lewis, a farmer from Ohio by birth; graduate of Vassar, (Mich.) high school, and a life-long practicing physician except three years spent in charge of freight acc'ts for the B. & M. railroad at Omaha. Mayor Lewis has twice been elected to the head of the city government and his has been the first really progressive administration for years. He promises, if elected, to not sit idly by and see the legislative session wasted in senatorial squabbles, which means that he will vote for Senator Foster or any other good friend of Port Angeles or Clallam county. Dr. Lewis is eminently fitted for the position, and it is nothing against the character of his opponent to say that Mr. Dyke is far from fitted. Does Clallam want to be represented in the legislature or not?

Possibly the next office in importance to the voters of Clallam is that of Commissioner—a member is to be elected from the east and middle district. Democracy presents the names of Cyrus White from the First or eastern district, and Alfred I. Filion from the Second or middle district. Mr. White has been a resident of Clallam for many years and will get practically a solid vote in the east end where he is so well known. He will also receive a heavy vote in every precinct in the county. The people are clamoring for a change and a change can only come by the election of a Democrat—the perpetual gang having parcelled out the Republican nominations for years to come. Mr. Filion is one of the city's most successful business men and will be supported alike by Republicans and Democrats.

For Auditor Geo. Cameron of Dungeness has been selected and would do credit to himself and the office. He was born in Illinois, shortly afterward removing with his parents to California, where he grew up and graduated from Heald's Business College. He has been a resident of Dungeness for fourteen years and is well and most favorably known.

Lewis Levy, the enterprising manager of the Pacific Store Co., has been named for treasurer, which assures all, if the gentleman is elected, that the public funds will be carefully and systematically taken care of. Mr. Levy has been identified with business interests of Port Angeles for the past fifteen years and is thoroughly fitted for the office to which he aspires.

Every resident of Clallam who has been here long knows Democracy's candidate for County Clerk — E. A. FitzHenry. He has many times been honored by his party and nearly every time has been elected. His election this year is counted among the certainties, and he will make a splendid officer.

Sheriff Joseph Pecore is a suggestive possibility and in reality would mean an honest and exceedingly capable officer. Mr. Pecore has been a resident of the county for fifteen years and is well known. He will poll a big vote.

For prosecuting attorney a new name is presented, the name of a young and successful attorney who has never before sought office at the hands of the people. He is Thos. F. Trumbull, of Trumbull & Trumbull, this city. He promises, if elected, there will be no heavy extra charges for assistance as has been so notorious in the past few years. Mr. Trumbull is eminently fitted for the office and has the advantage of years of successful private practice.

Assessor Robert N. Getty is a title which we would very much like to see fulfilled and which we believe would mean much to the taxpayer. Mr. Getty is not only eminently fitted for the position of assessor through years of

continued on next page

REPORTS FAVORABLY

Hand Wires that Lingenbrink's Figures Are Correct and Advises Acceptance.

Engineer Wm. S. Hand of St. Louis, delegated by capitalists of that city to investigate and report as to the feasibility of the Little River water and power scheme with the assurance that if the figures presented are found correct the money will be at once forthcoming for the construction of the plant, has reported favorably to the St. Louis capitalists who are to advance the money, and he and Mr. Lingenbrink left yesterday morning for St. Louis to fix up the details.

Before leaving the latter was advised in a lengthy wire received from the St. Louis people that Mr. Hand's report was entirely satisfactory. He expects to return in three weeks' prepared for work.

SHIELDS-MALCHAU.

Saturday evening last at the home of the bride's parents on 10th street, Miss Sophia Malchau was united in marriage to Carson Edward Shields, of this city, Rev. E. Heineike, of the German Lutheran Church, of Victoria, officiating.

The affair was quiet, only relatives and a few intimate friends witnessing the event. A delicious repast was served after the ceremony. The happy young couple received a large list of of presents among which was a handsome sideboard and Morris chair from Mr. Shields' many young friends and intimates.

Mr. and Mrs. Shields have taken up housekeeping on 7th and Lincoln streets where a cozy home had been prepared. Both the young people have a large circle of friends in the city who join in wishing them joy unalloyed, and prosperity unstinted.

Queen Quality
SATISFACTION
..Fit .. Style..
..Reputation..

A transfusion of Excellences..each the better for the other..You find all of them in QUEEN QUALITY SHOES.

We have the SOLE AGENCY for them

Our Fall Line
of Foot, Schulze & Co's. Shoes for MEN, BOYS, YOUTHS and CHILDREN are dandies in style, fit and wear. None better made.

We carry Giesecke Swamp King Rubber Boots. Try a pair of them.

Now is the time for Good Footwear, and you can get them at

Mail Orders Carefully Attended to

ALF. A. DAVIS
The Shoe Man

STOP THAT COUGH

When a cough, a tickling or an irritation in the throat makes you feel uncomfortable, take Ballard's Horehound Syrup. Mr. and Mrs. J. A. Anderson, 354 West 5th St., Salt Lake City, Utah, writes: "We think Ballard's Horehound Syrup the best medicine for coughs and colds. We have used it for several years; it always gives immediate relief and perfect satisfaction." 25c, 50c, $1. Sold by C. E. Nailor & Co.

Buff Orpingtons and white Wyandottes

Took first prizes at Tacoma.
Cockerals for sale and Eggs for Hatching in season.

G. V. SMITH

4th and Peabody streets
Port Angeles, Washington

Send No Money

ONLY YOUR NAME AND ADDRESS
For Samples of Cloth, Etc.
ALL-WOOL SUITS **$14.50** MADE TO ORDER
The Medal Tailors
69-71 Third St. Portland, Or.
Please mention this paper.

New York Restaurant

Front street, bet. Oak and Laurel

First-Class in Every Respect
Clean and Wholesome

Meals Cooked to Order

at any time of the

Day or Night.

LUNCHES A SPECIALTY
Phone 9 Give us a Trial

OUR COUNTY NOMINEES

experience in county values, but is fitted in every other way, and, being a man of mature judgment and ability, would bring to the office essentials that would guarantee its efficiency.

Miss Caroline Hogan, the people's candidate for county superintendent of schools, is a lady of exceptional abilities and one whom every voter who desires to have the office removed from partizan politics can consistently and conscientiously support. She not only holds the required first grade certificate in this state, but has a state certificate of North Dakota. She has taught in the city schools here for the past two years with good success. Vote for her.

E. R. Gehrke has been named for the office of surveyor and those who know the gentleman know that should he be entrusted with the duties of that office he would be a capable and painstaking official. Mr. Gehrke has years of experience as a surveyor

For coroner probably no one outside of a physician is better fitted for the duties than Chas. A. Wood, so, should he be elected, affairs in this line are guaranteed prompt attention.

Olaf Johnson would be a Democrat, even though he were the only one. This is one reason why he has consented time and again to be Democracy's candidate for wreckmaster. Nothing would please Olaf more than to be elected and to have for the first duty the burying of the "perpetual" gang.

WHEN casting your vote on election day, don't forget to mark a cross opposite the name of Miss Caroline Hogan.

Do you know readers that you have not had an accounting for, lo, these many years. Are you sure you are safe?

TOMMY has the long-looked-for Wilson sack, undoubtedly, judging from his mysterious and important air, just assumed.

IF the story be true that Mr. Bugge has already entered into a compact with Mr. Palmer as to what big things they will do, then the same reasons apply for nis defeat. Anyway, the way to change is to change. The election of any Republican "named by Aldwell" and his co-conspirators, is not a change in any sense

THE people and taxpayers in District No. 2 want Alfred I. Filion for commissioner, and were the choice left to this district alone, we would know the result. We ask the east and west districts to help us to elect the man we want. Politics should not be considered in our local affairs, BUT THE BEST MEN should be selected regardless of party.

Each district should elect their own commissioner, and the choice should be left to the district alone, then we would have better and more responsible men manage our county affairs.

FINE FRUIT TREES

all kinds; grown at my Ennis Creek Nursery. Fall is the best time to plant. Prices very low. Catalog Free.
T. H. CARTER, Port Angeles.

ORDINANCE No. 322

An Ordinance fixing the Tax Levy of the City of Port Angeles, Washington for the year 1905.

THE CITY COUNCIL OF THE CITY OF PORT ANGELES DO ORDAIN AS FOLLOWS:

Section 1. There is hereby fixed and levied on all property, real and personal, within the city of Port Angeles and in districts numbered "one" and "two" thereof, and upon each and every dollar of said property therein subject to taxation, proportioned according to the rates hereinafter mentioned, to wit: On all the property in said city a tax of fifteen mills; on property in said district numbered "one" a tax of fourteen mills, and on all property in said district numbered "two," a tax of four mills; the said taxes shall be distributed and are hereby apportioned to the following named funds, in the proportion and according to the following named rates, viz:

1st—To the Interest Fund of the Lighting bonds, (5) five mills. 2nd—To the Current Expense fund, (10) ten mills. 3d—To Interest fund in district numbered "one" for the payment of interest on the municipal bonds, series "one" numbered from one to fifty, inclusive, (9) nine mills. 4th—To Indebtedness fund district number "one," (5) five mills. 5th—To Indebtedness fund in district number "two," four mills.

Sec. 2. That all of said taxes are needed to raise sufficient funds to defray the expenses of maintaining said city and its departments (exclusive of the amount of any judgments against said city) for the fiscal year A.D. 1905, beginning on the first day of January and ending on the 31st day of December, 1905; and all of said taxes are hereby levied proportionately against said city and against said districts, respectively, in accordance with the joint or several liabilities of said city and of said districts as shown by the assessment roll of said county of Clallam, as finally fixed by the state and county boards of equalization, and extendek on the books of the county assessor, showing the property subject to taxation within said city and said districts, for municipal purposes, certified by the county auditor, and which said certificate was received by the city clerk on the 2nd day of September, A.D. 1904,

Sec. 3. All Ordinances in conflict with this Ordinance is hereby repealed.

Sec. 4. This Ordinance shall take effect and be in force from and after its passage, approval and from and after five days after its publication.

Passed, October 26, 1904.
Approved, October 27, 1904.
Published, November 5, 1904.

F. S. LEWIS, Mayor,
SEAL attest, J. A. SMITH, City Clerk.

Violent Attack of Diarrhoea Cured by Chamberlain's Colic, Cholera and Diarrhoea Remedy and Perhaps a Life Saved.

"A short time ago I was taken with a violent attack of diarrhoea and believe I would have died if I had not gotten relief," says John J. Patton, a leading citizen of Patton, Ala. "A friend recommended Chamberlain's Colic, Cholera, and Diarrhoea Remedy. I bought a twenty-five cent bottle and after taking three doses of it was entirely cured. I consider it the best remedy in the world for bowel complaints. For sale by W. J. Mathewson.

Reduced Freight Rates on household goods to and from all **Eastern Points**

New Furniture and machinery handled at Car Load rates. Write us.
THE SEATTLE TRANSFER CO.
123 Jackson street.
Seattle, U. S. A.

Walkers' Cut Rate Art Store

Pictures, Frames, Easels, Artistic Framing. Photos Enlarged. We do all kinds of oil, water color, pastel, India ink and crayon portrait work. Satisfaction guaranteed. Special price to dealers.
1424 3rd Ave., Seattle, Wash.

Distance no Drawback

Let us tell you about our
Mail Course and Railway Rebates

FOR FREE Illustrated Catalogue SEND TO THE Home Business College Seattle, Wash. Shorthand, Bookkeeping, etc.

EcLaren & Thomson, Opp. Bon Marche

Best Bicycles on Earth

Columbia, Rambler, Cleveland, Tribune, Crescent, Imperial, Monarch, Fay, Juvenile; Sundries & Supplies.

Northwestern agents for the famous Hartford Tires.

Expert Repairing; Prices Reasonable.

C. A. Christopher

Second Ave SEATTLE, Wash

Probate Notice.

In the Superior court of the State of Washington, for Clallam county.

In the matter of the estate of Andrew Ballingall, deceased.

Notice is hereby given that letters of administration on the estate of Andrew Ballingall, deceased, were granted to the undersigned, on the 15th day of October, 1904, by the superior court of Clallam county. All persons having claims against said estate are required to exhibit them to me for allowance at my residence at Blyn, Wash., within twelve months after the date of this notice, or they shall be forever barred.

Dated this 15th day of October, 1904.

W. B. MAIN, Administrator.

No. ....

SUMMONS.

In the Superior Court of the State of Washington for Clallam County

C. C. Bowman, Plaintiff, vs. Rufus I. Hayes, Defendant.

The State of Washington to the said Rufus I. Hays, defendant:

You are hereby summoned to appear within sixty (60) days after the date of the first publication of this summons, to-wit: within sixty (60) days after the 20th day of August, 1904, and defend the above entitled action in the above entitled court, and answer the complaint of the plaintiff, and serve a copy of your answer upon the undersigned attorneys for plaintiff, at their office below stated; and in case of your failure so to do, judgment will be rendered against you according to the demands of the complaint, which has been filed with the clerk of the above entitled court.

The object of this action is to obtain a decree of the above entitled Court declaring that the defendant holds the legal title to Lots Four (4) and Five (5) in Block One Hundred and Ninety-three (193) of the Government Townsite of Port Angeles, in trust for the plaintiff and ordering a conveyance thereof to the plaintiff and quieting the title of the plaintiff thereto.

TRUMBULL & TRUMBULL
Attorneys for Plaintiff,
P. O. Address, Port Angeles, Clallam County, Washington,
Date of First Publication August 20, 1904

McKEE & LaFLOWER
Funeral Directors and Embalmers

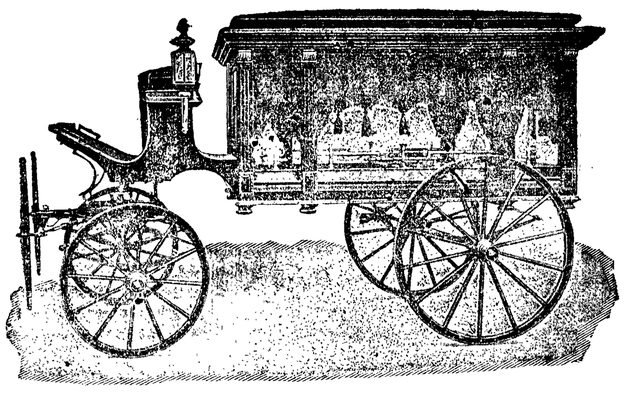

LADIES
LAFLOWER 108
McKEE 105
CITY OFFICE 7

LADY ATTENDANTS

C. F. MERRITT,
Manager City Office

CRYSTAL STEAM LAUNDRY

Lease & Clegg, Proprietors.

Goods Called For and Delivered

Special Rates to Families,

Hotels and Restaurants

Located on Laurel Street Opposite Kirschberg's

Filion Mill and Lumber Company.

Manufacturers of and Dealers in
ROUGH AND DRESSED LUMBER,
LATH, SHIPLAP, RUSTIC SIDING,
PLAIN AND FANCY CASING, Etc
THE BEST CEDAR SHINGLES MADE
Office . and . Mill . on . Lincoln . Heights.

Globe Hotel and Restaurant,

E. Christopherson, Proprietor

Newly Furnished Rooms and Excellent Bill of Fare

HERBINE

Renders the bile more fluid and thus help the blood to flow; it affords prompt relief from biliousness, indigestion, headaches, and the over indulgence in food and drink. Herbine acts quickly, a dose after meals will bring the patient into a good condition in a few days.

G. L. Caldwell, Agt. M. K. & T. Ry. Checotah, Ind. Ter., writes: "I was sick two years with enlargement of liver. Doctors did me no good, and I had given up all hope of being cured, when my druggist advised me to use Herbine. It has made me sound and well." 50c. Sold by C E. Nailor & Co.

WANTED

SEECIAL REPRESENTATIVE in this county and adjourning territories, to represent and advertise an old established business house of solid financial standing. Salary $21 weekly, with Expenses advanced each Monday by check direct from headquarters. Horse and buggy furnished when necessary; position permanent. Address Blew Bros. & Co., Dept. A., Monon Bldg., Chicago, Ill.

No. 2,103

SUMMONS.

In the Superior court of the state of Washington, for Clallam county.

Charles W. Malcolm, plaintiff vs. Daisy H Malcolm, defendant.

The State of Washington to the said Daisy H. Malcolm, defendant.

You are hereby summoned to appear within60days after the dateof the first publication of this summons, to-wit: within sixty days after the 10th day of September, 1904, and defend the above entitled action in the above entitled court, and answer the complaint of the plaintiff, and serve a copy of your answer upon the undersigned attorneys for plaintiff, at their office below stated; and in case of your failure so to do, judgment will be rendered against you according to the demand of the complaint, which has been filed with the clerk of saidcourt. That the object of this action is to obtain an absolute decree of divorce in favor of the plaintiff and against the defendant and to obtain the custody and control of the minor child of the plaintiff and defendant.

TRUMBULL & TRUMBULL,
Attorneys for Plaintiff.
P. O. address, Port Angeles, Clallam county, Wash.
Date of first publication Sept. 10, 1904

NEW GOODS

AT THE

CHINESE & JAPANSE BAZAAR

A Handsome New line of GOODS just received. Big stock to select from

Japanese Novelties,

Silks, Handkerchiefs, Bamboo and Wicker ware in all Shapes, New China, etc.

Call before Purchasing Elsewhere.

HONG YOUNG & CO.,

LING TOY, Manager. Phone 25

A NOTABLY SUCCESSFUL EVENT

A most delightful Hallowe'en party, probably eclipsing former events which have been so successful and enjoyable, was given Mondav night at the commodious home of Dr. and Mrs. T. J. Appleton. There were spooks and hobgoblins galore, fortune telling by Mrs. Trumbull and a program of merit, comprising instrumental selections by Mrs. Wiggins, solos by Dr. Cooke, a very funny local hit recitation by Mrs. Trumbull, and a hobgoblin selection by Misses Clio Appleton and Angeline Ritchie. Hallowe'en luncheon followed, something better was served at the close, and the guests departed, voting the Doctor and his estimable wife most agreeable entertainers.

Those present were: Messrs. and Mesdames T. T. Aldwell, J. Lloyd Aldwell, Cooke, Cosser, Craig, Day, Farmer, E.E. Fisher, H. M. Fisher, Gutenberg, Griswold, Grubb, Harding, Haswell, Haynes, Hirsch, Jensen, H. E. Lutz, Lauridsen, Lyster, McClinton, McGill, Mead, Moore, J. O. Morse, Ovington, Ritchie, W. B. Smith, John Trumbull, W. J. Ware, R. D. Willson; Mesdames Frank Fisher, E. D. Foster, H. C. Miller, Willie Stuart; Miss Suter; Mr. E. Merrill.

A very enjoyable Hallowe'en party was given Monday night to a large number of young folks at the home of Mr. and Mrs. S. G. Morse, Hallowe'en games proved novel as well as most entertaining and the young folks had a most jolly time. Two immense Jack o' lanterns greeted the guests on arrival and lighted their way to the front door.

The sad news has been received in the city by Mrs. S. F. Phelps of the sad death Thursday morning of little Orpha Frame, the 4-year-old daughter of Rev. and Mrs. Geo. W. Frame of Tacoma formerly of this city. The sympathy of their many friends here go to them.

Mrs. Herman Johnson entertained a number of ladies at a delightful home luncheon on Friday afternoon last Ladies present were: Mesdames L Williams, Arthur Gould, Christopherson, Hayne, Irons, Turkington, J. Gutenberg, and J? Christensen

---

Wnen troubled with constipation try Chamberlain's Stomach and Liver Tablets. They are easy to take and produce no gripping or other unpleasant effect. For sale by W. J. Mathewson.

Under orders from Inspector Wayland and Price, Postmaster Harding will be hereafter compelled to lock the post office after 9 p. m.

Born—Saturday night to Mr. and Mrs. Fred Lease, a son. Everybody doing nicely and Fred is all smiles.

If you need an umbrella, call and look over our new stock for ladies and gentlemen at Alf. A. Davis' shoe store.

See the prizes in C. E. Nailor and Co's window for the Thanksgiving masquerade ball.

B.P.O.E.—Naval lodge No. 353, meets every Thursday evening at 8 o'clock, at I.O.O.F, hall on Front st., bet. Laurel and Lincoln sts. Visitors cordially invited. R. D. McLaughlin, Sec'y.
W. F. Delabarre, E. R.

RHEUMATISM

When pains or irritation exist on any part of the body, the application of Ballard's Snow Liniment gives prompt relief. E. W. Sullivan, Prop. Sullivan House El Reno, O. T., writes: "I take pleasure in recommending Ballard's Snow Liniment to all who have rheumatism. It is the only remedy I have found that gives immediate relief." 25c, 50c, $1. Sold by C. E. Nailor & Co.

COUNTY DECLARATIONS

'st:—We hereby indorse and ratify the nominations for President and Vice-President of Alton B. Parker and Henry G. Davis, and the platform of the National Democracy as announced by the St. Louis Convention, and pledge them our support.

2nd—We hereby arraign the Republican party of this state for its servility to the railroad and corporation influence, especially in its legislation and in its shameful surrender to that influence in its last state convention.

3rd—We condemn the present road law as iniquitous legislation and as the cover for jobbery and demand its repeal and the enactment of legislation which will insure the establishment and maintenance of thoroughfares for the people.

4th. We believe in the Democratic doctrine of rotation in office and we demand that it shall be so applied as to secure rotation outside of one ring of political schemers and professional office holders. We therefore condemn the Republican practice that has prevailed in this county, of a county officer using his position as a stepping stone to some other position of public trust and emolument, thereby converting the public service into a political and personal monopoly, self perpetuating and self protective, under which every office in the county is made a campaign bureau, every officer a perennial candidate, and the courthouse an organized Republican headquarters for political brokerage and exchange.

5th.—That we favor a compulsory Primary Election Law, and recommend legislation looking to the election of United States Senators by a direct vote of the people, to the end that the people will be actually represented by their representative in convention, and in the Senate of the United States.

6th—We also reaffirm that portion of the State Platform adopted at Olympia favoring the Initiative and Referendum, the people and for the people.

7th—That the delegates to the State Convention to be held at Bellingham on the 2nd day of August, 1904, be instructed to vote on all questions coming before said convention as a unit, and that in case of the absence of any delegates, that those present shall cast the vote of the entire delegation. That this last resolution be embodied in the credentials.

$500 REWARD: FOR WOMEN

WHO CANNOT BE CURED.

Backed up by over a third of a century of remarkable and uniform cures, a record such as no other remedy for the diseases and weaknesses peculiar to women ever attained, the proprietors of Dr. Pierce's Favorite Prescription now feel fully warranted in offering to pay $500 in legal money of the United States, for any case of Leucorrhea, Female Weakness, Prolapsus, or Falling of Womb which they cannot cure. All they ask is a fair and reasonable trial of their means of cure.

The Vice-President Independent Order of Good Templars.

An experience which many women have was related by Miss Agnes Stebbings, of 231 East 30th Street, New York City, as follows: "I had very poor health for a year until life looked dark and dreary to me. Had headaches, backache, also pain, my sleep was broken and fitful. I longed for health. Tried several medicines but none were of any lasting benefit until I took Doctor Pierce's Favorite Prescription. I soon realized that I had found the right remedy. It helped nature to throw off the poisons that saturated the system, removed all pains and strengthened the digestive organs, and brought the roses of health back to my cheeks. This medicine if taken occasionally keeps the system in perfect condition, helping it to throw off the disease and consequences of exposure to dampness. I am pleased to give it my endorsement."

"Favorite Prescription" makes weak women strong, sick women well. Accept no substitute for the medicine which works wonders for weak women.

Dr. Pierce's Common Sense Medical Adviser is sent *free* on receipt of 21 one-cent stamps for the paper-covered book, or 31 stamps for the cloth-bound. Address Dr. R. V. Pierce, Buffalo, N. Y.

Watches and Diamonds

Seattle

Ordinance 323.

An Ordinance granting to W. A. Geist, W. C. Geist and B. F. Gose, the right and privilege of erecting, constructing and maintaining and operating a wharf for manufacturing purposes at the foot of "A" Street, in City of Port Angeles, Washington.

The City Council of the City of Port Angeles do Ordain as Follows:

Section 1. That the right, power and authority is hereby granted to W. A. Geist, W. C. Geist and B. F. Gose, their successors and assigns, for the period of ten years from the date of the approval of this ordinance, to construct, operate and maintain a wharf and to erect buildings thereon for manufacturing purposes and for ware-houses, on and from the foot of "A" street to deep water, in said city of Port Angeles.

Sec. 2. That said wharf shall commence on "A" street at the north line of Second street; thence northerly, covering not less than fourteen feet in width, along the east line of said "A" street to a point into Port Angeles Bay where the water shall be at least fifteen feet in depth at low tide. Said grantees shall have the right to erect the said buildings and warehouses over the entire width of that portion of said "A" street, upon which the north end of said wharf is built. As to the location of said streets, reference is hereby made to the suplemental map of first-class tide lands, in front of the City of Port Angeles, compiled by A. J. Gillis, State Engineer, now on file in the office of the Auditor of Clallam county, and hereby made a part hereof.

Sec. 3. That said wharf shall be constructed in a substantial and workmanlike manner, subject to the approval by the city engineer and city council of the city of Port Angeles, and shall be maintained during the continuance of this franchise, in the manner aforesaid to the satisfaction of the city council.

Sec. 4. The rights granted herein shall not be construed so as to interfere or take away the rights of the ordinary public use of said wharf way and said "A" Street or any part thereof as a public highway.

Sec. 5. That said grantees, their successors or assigns shall forfeit and shall be deemed to have forfeited all rights, privileges and franchises herein conferred, unless they shall have within fifteen days after the approval of this ordinance, file in the office of the city clerk, subject to the terms, conditions and restrictions hereby imposed, their written acceptance hereof, and in case of their failure so to do, this ordinance shall be null and void and of no force or effect whatever.

Sec. 6. The rights and franchises granted under ordinance Number 274 to S. S. Peterson and assigned to the grantees herein, having been surrendered and abandoned said Ordinance No. 274 is hereby repealed.

Sec. 7. This ordinance shall take effect and be in force from and after its passage, approval, and the filing in the office of the city clerk of the written acceptance of said grantees as provided in Sec. 6 hereof, and from and after five days after the last publ cation of this ordinance.

Passed October 26, 1904.
Approved October 31, 1904.
Published November 5, 1904.
[Seal] F. S. Lewis, Mayor.
Attest: J. A. Smith, City Clerk.
Accepted this 3rd day of Nov. 1904.
Port Angeles Shingle & Lumber Co.
W. C. Geist.

NOTICE TO ELECTORS.

Notice is hereby given that the books for registration of voters in the city of Port Angeles will be open for registration from and after Nov. 6th, 1903, until Friday, Nov. 25th, 1904, until the hour of 6 o'clock, p. m. of said day.

Dated Nov. 2nd, 1904. J. A. Smith, City Clerk.

T. J. APPLETON, M. D.

OCULIST
and GENERAL PRACTITIONER

X-RAY

DR. F. S. LEWIS

PHYSICIAN AND SURGEON

Office
Front st., near Cherry PORT ANGELES, WASH

JAMES STEWART

ATTORNEY AT LAW.

OFFICES ON FRONT STREET, PORT ANGELES

GEORGE VENABLE SMITH

Attorney and Counsellor at law

Laurel St. PORT ANGELES, Wn

Certificate of Nominations, State and County Officers

CERTIFICATE.

I, W. B. Smith, Auditor of Clallam County, State of Washington, do hereby certify the following to be full and true lists of the candidates of the various political parties to be voted for at the General Election to be held on Tuesday, the 8th day of November, 1904, for the respective state and county officers as appears by Certificates of Nomination now on file in my office:

Republican Party.

Presidential Electors, Samuel G. Cosgrove, L. B. Nash, Geo. W. Bassett, Al. J. Munson, Herman D. Crow

Representatives in Congress, William E. Humphrey, Wesley L. Jones, Francis W. Cushman

Justices of the Supreme Court, Frank H. Rudkin, Mark A. Fullerton

Governor, Albert E. Mead

Lieutenant Governor, Charles E. Coon

Secretary of State, Sam H. Nichols

State Treasurer, George G. Mills

State Auditor, Charles W. Clausen

Attorney-General, John D. Atkinson

Commissioner of Public Lands, E. W Ross

Superintendent of Public Instruction, R. B. Bryan

Representative, 34th District, Walter J. Dyke

Judge of the Superior Court, George C. Hatch

County Sheriff, Eugene E. Hopkins

County Clerk, George W. O'Brien

County Auditor, William B. Smith

County Treasurer, William E. Burnside

Prosecuting Attorney, J. E. Cochran

County Assessor, Ray Maxfield

Superintendent of Schools—Harlin E Risley.

County Surveyor—William J. Ware.

County coroner—A. D. Willson.

County commissioner, 1st District—Hans J. Bugge.

County commissioner, 2nd District—James Palmer.

County wreckmaster—Charles M. Raymond.

Justices of the Peace, Port Angeles precinct—S. P. Carusi, Williard Brumfield.

Constables Port Angeles precinct—Joseph Pearson, William Smith.

Democratic Party.

Presidential Electors — Fred. Thiel, Jno. J. Carney, John Trumbull, J. S. Darnell, Simon Peter Richardson.

Representatives in congress—Howard Hathaway, James J. Anderson, W. T. Beck.

Justice of the Supreme court—Alfred Battle.

Governor—George Turner.

Lieutenant Governor—Stephen Judson

Secretary of State—P. Hough.

State Treasurer—George Mudgett.

State Auditor—R. Lee Purdin.

Attorney General—Charles H. Neal.

Commissioner public lands—Van R. Pierson.

Superintendent of public instruction—Walter D. Gerard.

Representative 34th District—Dr. F. S. Lewis.

Judge of the Superior court———

County Sheriff—Joseph Pecore.

County clerk—E. A. Fitz Henry.

County auditor—George Cameron.

County treasurer—Lewis Levy.

Prosecuting rttorney—T. F. Trumbull

County assessor—Robert N. Getty.

Superintendent of schools—Miss Caroline Hogan.

County surveyor—Ernest R. Gehrke.

County coroner—Charles A. Wood.

County commissioner, 1st District—Cyrus White.

County commissioner, 2nd District—A. I. Filion.

County wreckmaster — Olaf Johnson.

Justices of the peace Port Angeles precinct—Thomas Pennington, T. Bradshaw.

Constables Port Angeles precinct—Herman Malchau, S. E. Underhill.

Socialist Labor Party.

Presidential Electors—P. Driscoll, A. Sanders, E. Anderson, G. Rush, T. Bernett.

Representatives in Congress—Wm. Bonstein, R. McDonald, G. Norting.

Justices of the Supreme Court—A. Brearcliff, J. W. Monett.

Governor—Wm. McCormick.

Lieutenant Governor—J. C. Anderson.

Secretary of State—J. C. Schaffer.

State Treasurer—S. M. Dehly.

State Auditor—J. Lee.

Attorney General—F. Crossman.

Commissioner of Public Lands—F. H. Conant.

Superintendent of Public Instruction—J. J. Woods.

Socialist Party.

Presidential Electors—DeForest Sanford, O. Lund, D. M. Angus, P. R. Pratt, D. G. Crow.

Representatives in Congress—T. C. Wiswell, H. D. Jory, George Cronston.

Justices of the Supreme Court—Wm. McDevitte, D. W. Phipps.

Governor—D. Burgess.

Lieutenant Governor—Sigmund Roeder.

Secretary of State—Geo. E. Boomer.

State Treasurer—Bernard Goerkes.

State Auditor—A. F. Payne.

Attorney General—O. C. Whitney.

Commissioner of Public Lands—J. F. LaClerc.

Superintendent of Public Instruction—Frances C. Silvester.

Representative 34th District—Return H. Deming.

County Sheriff—Ole L. Green.

County Clerk—A. J. Andresen.

County Auditor—George Ristine.

County Treasurer—Richard Eacrett, Sr

Prosecuting Attorney—Emil Dermul.

County Assessor—David O'Brien.

County Coroner—C. C. Lollick.

County Commissioner, 1st District—Benj. F. Woods.

County Commissioner, 2nd District—Fred Crozier.

County Wreckmaster—James E. Garlick.

Justice of the Peace, Port Angeles Precinct—C. L. Brant.

Constable of the Port Angeles Precinct—Frank Miller.

Prohibition Party.

Presidential Electors—John Ovall, Geo F. Stivers, Wm. Alvin Spalding, Geo. R. Varney, Wallace W. Potter.

Representatives in Congress—Ferdinand B. Hawes, Henry Brown.

Governor—Ambrose Henry Sherwood.

Lieutenant Governor—Wm. H. Shields

Secretary of State—James McDowell.

State Treasurer—Guy Possom.

State Auditor—Clinton C. Gridley.

Commissioner of Public Lands—W. H. Lichty.

Superintendent of Public Instruction—A. B. L. Gellermann.

Peoples Party.

Presidential Electors—J. G. Wolfe, W. E. Runner, George F. Cotterill, E. Clayson, Alex. McDonald.

Proposed Constitutional Amendment.

For the proposed amendment to Section Eleven, of Article One, of the Constitution giving to the Legislature of the State of Washington the power of supplying chaplains for State, penal and reformatory institutions.

Against the proposed amendment to Section Eleven, of Article One, of the Constitution, giving to the Legislature of the State of Washington the power of employing chaplains for State, penal and reformatory institutions.

In testimony whereof I hereunto attached my hand and the seal of my office this 19th day of October, 1904.

[Seal]

W. B. SMITH, Auditor Clallam county, State of washington.

Port Angeles Grocery Company

HANSEN & CUSHING

'PHONE 38

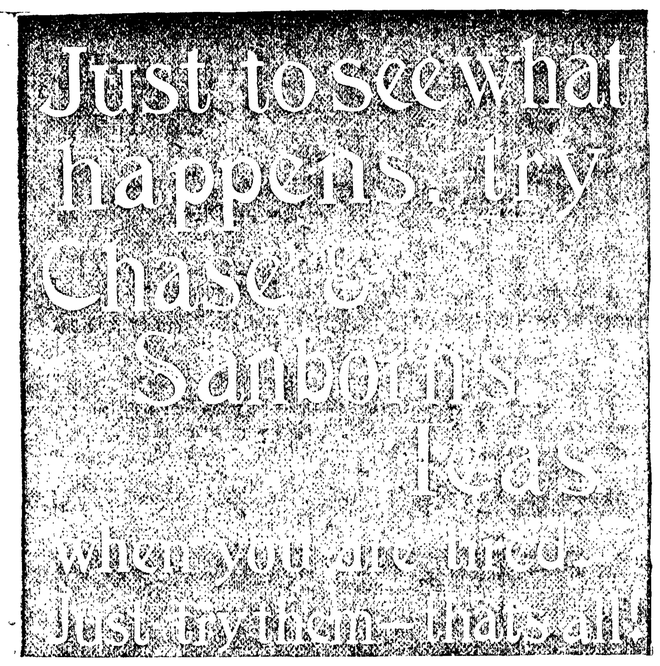

We are **First** in New Goods
First in Low Prices
First in Quality
and **Greatest** in Quantity

REMEMBER

CHASE & SANBORNS

TEAS AND COFFEES

The low price and high standard of our goods keeps us busy

The Good Livers Say

and they ought to know, because they are always tasting and testing all the good things the market affords — well, they say, that our Coffee is just exactly what Coffee ought to be, of great strength, fine flavor, exquisite aroma, and way down in price.

COFFEES

Seal Brand Coffee, 40c per lb., 2 lbs. 75c.
Old Homestead, 30c per lb.
South Sea Blend, 25c per lb.
Rio No. 44, 20c per lb.
Green Coffee, 20c per lb., 2 lbs. for 35c.

TEAS

English Breakfast, 35c per package.
Oolong, 35c per pkg.
Indian Ceylon, 35c per pkg.

JAPAN TEAS

Basket Fired, 30c per package,
Indian Chief, 25c per pkg.

BULK TEAS

English Breakfast, Gun Powder, Japan, Spider Legs, — 40c to 50c per lb.

The Democrat-Leader,

Published ever Friday at Port Angeles, Washington, by THE DEMOCRAT-LEADER CO.

A. J. COSSER, Editor and Manager.

Official Paper
Of Port Angeles, Clallam county.

Subscription Rates:
ONE YEAR.....ONE DOLLAR
SIX MONTHS.....FIFTY CENTS

SINCE the appearance of the Eliott circular given in another column, the Palmer managers have caused it to be circulated that Mr. Filion and Mr. White had entered into a deal with Mr. Christopher. Both of these gentlemen personally authorize THE DEMOCRAT-LEADER to state that they have no understanding of any nature whatever with the west end commissioner and neither knew anything of the existence or purport of the circular until its appearance and in common with other citizens. They are bound to no interest, clique or faction, and, if elected, will do their full duty to every citizen of every section, independently, vigorously and impartially.

IN glancing over this week's issue of the Tribune-Times one is impressed with the idea that Collector Aldwell had the nightmare last night that his promises to John L. Wilson to secure the election and delivery of Dyke would come to naught, and he was discredited in the eyes of his place-maker. Tommy realizes that unless he can deliver the goods to Wilson it is all off with him and has made one desperate stand in the Wilson organ in frantic efforts of partizan bias.

THE fact that it now costs more to run the county in cash than it did in 1896 with warrants worth 30c has not been explained, for the simply reason that it cannot be. When operating expenses advance from $15,000.00 in 1899, the normal expense, to $30,000.00 in 1902, and $25,000.00 in 1904, with only an increase in officers' salaries to justify it, it is something more than simply crying "court house gang" At least most people, other than the "gang's" hirelings, would think so.

THERE are many good reasons why E. A. FitzHenry should and will be elected county clerk—we recite a few that no one can take exceptions to, he is capable and reliable; courteous and painstaking; an interested taxpayer and all-round good citizen; and 'twould be a change, he is not associated with the perpetual—

ADVICES from the state committee to the editor personally are to the effect that Sen. Turner is already as good elected. The only question is as to how many Democrats will be elected to support the commission Republicans in the passage of a railroad bill for him to sign.

THERE are some politicians in this county who MUST support Dyke, the Wilson candidate, but there are enough others who are not bought and baund to snow him under an avalanche of votes

THOSE Republicans who have aspiration are beginning to realize that there only hope lies in the destruction of the perpetual club by the election of the opposition, for a period.

PHELPS'

DRY GOODS AND MILLINERY STORE

New Suitings Just In $1.00 to $2.50 per yard.

Full line New Outing. Fleischner's Shetland Floss. Everything in Cretons. Suiting for 5c that is fine. New line Vienna Cloths 12½c per yard. Latest cloths for Kimonas and Dressing Sacques. Beautiful Cream and White Waistings. Fine Handkerchiefs.

Amisfield's Ladies Coats Very Latest Styles.

Cravenette Coats in Paddington. Children's Waterproofs and Cloaks. Full Line of Fine Furs.

Ladies' and Children's Hats and Caps.

HAVE you heard Dyke or any of his supporters deny that he is pledged to support P.-I. Wilson for Senator? N-i-t.

WHY vote to give Seattle another club with which to tap us on the head at will. If we are to have a railroad despite Seattle's powerful influence against us we will need every friend at court we can get. Now is the time to realize this fact.

IF the people of this county, free from partizan bias, were voting for a REPRESENTATIVE in the State Legislature and for an U. S. senator direct they would vote almost unanimously for Mayor Lewis as a representative, indeed against Dyke, the tool and seat-warmer; and for Senator Foster of Tacoma against John L. Wilson of Seattle, state of King. Then why not wipe out partizen excuses and vote for our own interests?

Sour Stomach.

When the quantity of food taken is too large or the quality too rich, sour stomach is likely to follow, and especially so if the digestion has been weakened by constipation. Eat slowly and not too freely of easily digested food. Let five hours elapse between meals, and when you feel a fullness and weight in the region of the stomach after eating, take Chamberlain's Stomach and Liver Tablets and the sour stomach may be avoided. For sale by W. J. Mathewson.

Has Sold a Pile of Chamberlains Cough Remedy.

I have sold Chamberlain's Cough Remedy for more than twenty years and it has given entire satisfaction. I have sold a pile of it and can recommend it highly.—Joseph McElhiney, Linton, Ia. You will find this remedy a good friend when troubled with a cough or cold. It always affords quick relief and is pleasant to take. For sale by J. Mathewson.

Rubber Goods

A Nice Fresh Stock of

Hot Water Bottles
Fountain and Bulb Syringes
Infant Syringes
Ear Syringes
Breast Pumps
Nipples and Baby Pacifiers

Mail your orders to

Mathewson's Drug Store

Phone 28.

Store near Post Office

Port Angeles NURSERY

offers choice 2 and 3-year trees in Apple, Pear, Plum, Cherry and Prune, etc. These trees are very thrifty, straight and clean, with a perfect root system, being grown on new land on Ennis creek, and the prices are lower than outside trees. Plenty of Gravenstein, King, Wealthy, etc.

Inspection cordially invited No agents 32-page catalogue free

T. H. CARTER, Port Angeles

POLITICS !

A CARD

Candidate for Druggist of Port Angeles. † † † Your Trade and Influence Respectfully Solicited.

C. E. NAILOR

(Proprietor Nailor's Pharmacy)

Subject to the Commands of the People. † † (OVER) If Elected we want to paint the town with health.

OUR PLATFORM

AND POLICY

Pure Drugs. Skillful Compounding of Prescriptions. Polite and Efficient Service. The Best for the Least Money. We are best pleased when you are satisfied.

Cleanliness, Accuracy, Promptness, Purity. Did any Candidate ever offer more? (OVER)

SPECIAL NOTICE !
Ladies may vote on this issue and we earnestly solicit their support.

Emergency Medicines.

It is a great convenience to have at hand reliable remedies for use in cases of accident and for slight injuries and ailments. A good liniment and one that is fast becoming a favorite if not a household necessity is Chamberlain's Pain Balm. By applying it promptly to a cut, bruise or burn it allays the pain and causes the injury to heal in about one-third the time usually required, and as it is an antiseptic it prevents any danger of blood poisoning. When Pain Balm is kept at hand a sprain may be treated before inflammation sets in, insuring a quick recovery. For sale by W. J. Mathewson.

NOTICE

We buy and sell horses, milch cows, fat cattle, sheep and hogs to any amount. Cash advanced on any live stock. See or write Tom Watson or Arthur Watson.

Make Out Your Order

and we will do the rest. We'll take your list, go over it, and put up for you the best of everything in the grocery line that can be had.

Fine Groceries

are where we take the lead. Our trade is so big, our stock changes rapidly and is always fresh. Canned goods you see the outside of, we know what's inside. Just leave it to us and you're sure not to be disappointed.

E. E. Seevers
Cash Grocer

A. D. WILLSON

Undertaker

—AND—

Embalmer

17 Years Practical Experience.

FIRST ST.

EAST OF LAUREL, PORT ANGELES

STILL PUSHING FORWARD

Right-of-Way Work is Fast Being Closed Up.

General-Manager, I. C. Atkinson, of the British-American Finadce Co., returned Thursday evening from a week spent in the East End wite his stenographer gathering releases for the right-of-way, and reports exceedingly good progress. One ill-advised gentleman pointedly refused to sign, but it is thought he can be shown his eeror. Mr. Willis Chamber, who will probably suffer more temporary loss than any other man along the right-of-way is disposed to look at things from a liberal point of view and will do the proper thing.

Mr. Atkinson says he hopes to get things straightened out without a hitch very shortly. His surveyors are ready for the back trip and when they arrive at lands, if any there be, that are not freely given, condemnation proceeding will have to follow.

General Metcalfe and Mr. Trumbull arrived again Friday noon from up sound and have been in consultation with Mr. Atkinson on the matter.

The last meeting of the Saturday Club was held at Mrs. W. F. Delabarre's on Sixth street. Mrs. Delabarre had arranged a special Hallowe'en entertainment for her guests, the principal feature of which was a ghostly narrative by Mrs. John Trumbull.

Services at the People's Church hall, cor. Front and Francis Sts., next Sunday at 11 a. m., J. A. Baldridge, minister. Topic, "God's Interest in Individual Lives." Every struggling soul needs the conscious help of Omnipotence. All are welcome."

Dan Kelly is building a seven-room residence on his property on Seventh and Francis streets.

If you need an umbrella, call and look over our new stock for ladies and gentlemen at Alf. A. Davis' shoe store.

CITY COUNCIL.

Practically Refused to Return Deposit.

Little business was transacted at this week's council though an extended session was held. Mayor Lewis and Councilman Polhamus were absent. Mr. Hallahan was called to the chair.

The city attorney reported in reference to the return of $100 deposited by Craig Fish Products Co. in securing passage of wharf grant, expressing doubt as to whether under ordinance city can hold money. After extended discussion the finance committee reported to effect that it could find no authority in ordinance for return of money unless grantees comply with provisions of grant. Latter report was adopted.

A communication was read from D. O'Brien refusing to sign contract for light wood unless contract read for one year, that he receive $2.25 cash or equivalent in warrants, that road to power house be kept in passable condition. Contract was amended to suit contractor and mayor and clerk were directed to sign same.

Bills allowed:

W.A.Wood & men, st. wk.	73.40
Angeles Water Co., rent,	4.00
D.O'Brien, wood, light plt.	42.75

MEAGHER-SHAW.

Bellingham, Oct. 30.—(Special) Mr. George Meagher, of Seattle, formerly of Port Angeles, and Miss Pearl Shaw of Olympia were married in this city yesterday at 2 o'clock at the residence of Mr. and Mrs. E. H. Hatch. Rev. A. W. Cheatham performed the ceremony. They at once left for Seattle, where Mr. Meagher is employed in the county auditor's office.

For Fresh Eastern Oysters and Puget Sound Crabs try the Central Fish Mart.

Pyramid Flour is unrivalled.
T. S. Brophy & Co.

"VOTE 'er straight" is the slogan upon through which the perpetual gang hopes to perpetuate itself in office. Will it work?

THE Ring will probably CUT THE TICKET! Yes, gentle reader, the ring managers looked around and endeavored to shelve Auditor Smith and they are very likely to knife him at the polls.

ONE of the most wholesome house-cleanings in the history of county politics would be the election of an entire new set of officers. And they should chance to be of a different political faith so much the better for the taxpayer and the laborer.

Mr. Lauridson could have had the nomination for commissioner of this district if he would pledge his support to Palmer for State Senator two years hence. Refusing, he was ROBBED of the fulfillment of his aspiration by the STEALING of the Elwha representation through the "losing" of the credentials of the regulars and the seating of the bunch who sneaked out into the bushes and named themselves delegates, and this with the knowledge and support of the convention chairman—Dyke, the tool of Aldwell and traitor to Foster.

Fifty Years the Standard

DR. PRICE'S CREAM

BAKING POWDER

Made from pure cream of tartar derived from grapes.

PRICE BAKING POWDER CO., CHICAGO.

PORT CRESCENT.

Special to THE DEMOCRAT-LEADER.

Mr. and Mrs. John Machenheimer, who were married in Port Angeles last Thursday, were tendered a big reception upon their arrival here. First they were given a big dinner party at the home of the groom's parents, Mr. and Mrs. Fred Machenheimer, sr., then at the hall of the C. M. A., of which order the groom is a charter member, where a grand reception by the members of the C. M. A. and invited guests took place. Dancing followed and continued until midnight, after which a splendid supper was served. The bride and groom were splendidly surprised by the abundance of costly and valued presents tendered ed them, for which they are indeed thankful to their numerous friends in this county and in St. Louis, Illinois and Iowa.

Those present were: Mrs. Montgomery of St. Louis, mother of Mrs. Geo. Nestle, sr., of Port Angeles, Mrs. George Nestle, Miss Hattie Nestle, Geo. Nestle, jr., of Port Angeles, Messrs. and Mesdames Tuttle, Fred Sutter, Fred Machenheimer, sr., Walkre and family, Stroup and family; Mesdames Sutter, Maloy; Misses Belle Ballard, Margaret Wallace, Nettie Tuttle, Mamie Tuttle, Mabel Clark, Bertha Clark, Sophia Kavdall, Ethel Welsh, Susie Machenheimer, Lulu Machenheimer, Ettel Walker, Matilda Schenk; Messrs. Wm. Denio, Jno. McLeod, Wm. Rodgers, Wallace Tuttle, Ralph Tuttle, Lawrence King, Chester Borum, McLeon Sutton, James Gierin, David Burrows, Fred Gyser, Burt Hull, Alvin Gordon, Michael Griffin, J. M. Joyce, Malcolm, Leo, Fred Machenheimer, jr., Henry Machenheimer, Charles Machenheimer.

After the camps shut down, the Machenheimer family will move onto their several cattle ranches in Texas valley and Mr. John Machenheimer and bride will move onto their own cattle ranch consisting of eighty acres of the very best bottom land in Clallam county.

QUINAULT SURVEY ACCEPTED.

Time of Formal Opening of Lands to Settlement Not Set.

Olympia, Oct. 29. — (Special.) Surveyor General Kingsbury has received notification of the acceptance by the interior department of the survey of the Quinault Indian reservation, the actual work of which was completed some time ago. The opening of the reservation for settlement is still a long time in the future, as a number of steps will have to be taken before that time, including the allotment of the land to the Indians on the reservation, the preparation of a treaty with the Indians, which must be ratified by congress, the acceptance by the government and the formal opening by the interior department.

The Musical Club met on Monday afternoon with Mrs. Lloyd Aldwell, the members enjoying a number of entertaining selections

LANDS FOR SALE

Choice Improved Farms, Fruit Lands Stock Ranches, Timber Lands, and City Lots.

The Best in the County

Parties Who Want to buy Lands or City Property or be Located on Government Land Will save time and money by Calling on or Addressing us—Parties Having Land or City Property For Sale Would do Well to List it with us.

Hawkes & Cochran

Port Angeles, Washington.

McIvor & Swanson,,

BLACKSMITHS

Horseshoeing, Wagons and Farm Implements Repaired.

SHOP ON LAUREL STREET

McIvor's Old Stand.

HEALTH

"I don't think we could keep house without Thedford's Black-Draught. We have used it in the family for over two years with the best of results. I have not had a doctor in the house for that length of time. It is a doctor in itself and always ready to make a person well and happy."—JAMES HALL, Jacksonville, Ill.

Because this great medicine relieves stomach pains, frees the constipated bowels and invigorates the torpid liver and weakened kidneys

No DOCTOR

is necessary in the home where Thedford's Black-Draught is kept. Families living in the country, miles from any physician, have been kept in health for years with this medicine as their only doctor. Thedford's Black-Draught cures biliousness, dyspepsia, colds, chills and fever, bad blood, headaches, diarrhœa, constipation, colic and almost every other ailment because the stomach, bowels liver and kidneys so nearly control the health.

THEDFORD'S BLACK-DRAUGHT

Clallam S. S. Association.

State Supt. W. C. Merritt, of the State Sunday School Association, arrived in the city Tuesday and a considerably successful sessions of the County Organization was held Tuesday afternoon and evening at the M. E church under the direction of Mr Merritt and Mr R D Willson, president of the local society.

The purpose of the county organization is to strengthen the work in the county and Tuesday's meetings gave it an impetus that will doubtless redound to the benefit of the work in each of the churches of the city.

Carl Dale, who was hurt some years ago on the railroad, breaking his back so that he became paralyzed and will remain a cripple the remainder of his days, has, through the kindness of a number of sympathetic people, been enable to fit up and open a cigar and confectioner's eftablishment in the rooms recently vacated by Mrs. Grant on Front street. The has shown the commendable spirit of desiring to earn his way and a number of good have given him an opportunity. He is deserving of liberal patronage

---

We are pleased to announce that the difficulties in the affairs of the Port Angeles Hardware and Furniture company are in a fair way of settlement under the direction of Gutenberg Brothers. Henry Gutenberg arrived Wednesday on this business

---

Mrs. A. L. Johnson and brother Irvine returned Wednesday from Bellingham where they were called by the dangerous illness of their mother, Mrs. Nichols, who happily was considerably better upon their arrival.

WANTED.—Pasture for three ponies for the winter. Please state price per month. Any one pasturing the same can use them, provided they gently use hem. Address Theodore A, Moritz, Piedmont P. O. Washington.

WHITE LEGHORN COCKERELS.

Rose Comb.....$1.50 each
Single Comb.....$1.00 each
Improve your stock. For sale by
H. C. MILLER, Box 6.

I.O.O.F—Clallam Lodge, No. 72, meets every Monday evening at I.O.O.F. hall
M. D. SHORT, N.G. C. A. BORK, Sec.

THE BARREL IS HERE.

We have been told that Tommy Aldwell will have $2000.00 of John L. Wilson's money to carry the election for Walter Dyke. It is well known that a thousand or more was spent to carry the primaries. At that time it was considered a nomination equal to an election, figuring on the large Republican majority in the county. But the tide is turning, on every corner we hear Republicans declaring they will vote for Dr. Lewis in order to turn down their own rotten political ring. The people are getting tired of Tommy Aldwell's dictation, and he undoubtedly sees the unmistakable handwriting on the wall. There is no doubt but what he has guaranteed to deliver a representative that will vote for John L. Wilson or some other Seattle man for U. S. Senator. In the primaries the fight was fought openly for a John L. Wilson man—Dyke—and money was distributed very freely. Even John L. Wilson's little champion, Mr. Carrigan, came down to take a hand in the fight, and whispered to his friends to stand by Dyke, because he was pledged to Wilson. Mr. Dyke knows that not ten per cent of the voters in this county want Wilson for Senator and in order to catch votes hints that Senator Foster— whom the people of this county want — is his man. We don't think that the voters will help Mr. Aldwell to deliver his man. If they do, it is against the interests of Clallam county, to send a man to the Legislature who will vote for a Seattle man for U. S. Senator. Seattle has fought this place and has done all it could to prevent anything coming here. Now, citizens, watch the polls, and note who the hirelings are who will be electioneering for Walter Dyke. Don't let talk or money influence you, but vote for Dr. F. S. Lewis for Representative, and Clallam county will for once send a real representative and not a man who will simply keep his seat warm.

A Big Success.

The Woman's Literary Club gave a very creditable and profitable Hallowe'en entertainment at the opera house Monday night, which was thoroughly enjoyed and well attended. The net receipts were $50 which has been deposited to the credit of the bridge fund. The ladies desire to thank the orchestra and all who assisted in the success of the event, socially and financially.

Auditor Smith on Thursday issued a license to wed to Wm. S. Denio and Miss Nettie May Tuttle, of Port Crescent. The marriage takes place on the 25th inst, cards being out for the event.

HORTICULTURAL SOCIETY MEETS

A Fine Display of Apples and Other Fruits Were on Exhibition.

Those who attended the meeting of the Horticultural Society at the opera house Saturday were amazed to see the large collection of apples and pears—the finest specimens of the leading varieties of those fruits that could be gathered in any locality in the United States. There were over fifty varieties on exhibition, among them being Baldwin, Ben Davis, Greenings, Pippins, Fameuse, Duchess, Gravenstein, Spitzenberg, Jonathan, Wolf River, etc. Pears shown were the Bartlett, Vicar of Wakefield, Sickle, Flemish Beauty, Anjue, Flemish Beauty, etc. H. C. Miller, T. H. Carter, G. V. Smith, Ole Engvolson, Wm. Wearmouth S. Land, J. M. Grant, D. S. Allen, and H. S. Coleman were the leading exhibitors.

Sickness prevented the State Horticultural Commissioner attending the meeting as promised, but Pres. Smith addressed the Society in his stead, following which discussions were participated in by T. H. Carter, Ole Engvolson, H. C. Miller, J. M. Grant, G. M. Randall, and others.

LOST, A LADY'S SLIPPER

Or Oxford, on First, Peabody, or Sixth streets. Please leave at this office, or with Trumbull & Trumbull.

GETTYSBURG

Special to THE DEMOCRAT-LEADER.

Geo. W. O'Brien returned home Monday, after several weeks electioneering through the county.

Walter Dyke spent a few hours here Sunday talking politics among the boys.

John Minnihan returned Monday after a short visit with his wife and daughter at Angeles.

The tug Katy left Sunday with a tow of seven sections of logs.

John Whiting and Syl Gaydeski left Saturday for Port Crescent to work in the logging camp.

Tug Katy brought 1000 feet of lumber for finishing interior of Chas. Kerr's new house. When completed Mr. Kerr will have the largest and most modern house in Gettysburg.

Halloween was observed in a quiet way, several card parties and a taffy pull furnishing lots of fun for the evening.

If Gettysburg can elect the assessor it will be Genial "Bob" Getty.

The camp crew hre working with donkey engine hauling logs off the beach to get them afloat, boomed up and shipped before the winter months set in. Last Monday finished the hauling and was the banner load of logs hauled this year, three mammoth spruce logs containing a total of 35,300 feet of timber, was rolled into the bring deep.

Mr. Palmer was a passenger here Wednesday.

Schooner sail for sale, apply at this office.

The CITIZENS' NATIONAL BANK

NO. 6074

OF PORT ANGELES, WASH.

C. J. FARMER, PRESIDENT W. F. DELABARRE, VICE-PRESIDENT
J. P. CHRISTENSEN, CASHIER

Domestic and Foreign Exchange Bought and Sold

WE SOLICIT YOUR BUSINESS

SUNDAY SERVICES

Services in the Congregational church on Sunday morning at 11 o'clock, Rev. F. Vernon Jones will preach. In the evening at 7:30

Sabbath school at 10 o'clock

Prayer meeting Thursday eve., at 730.

First Church of Christ Scientist: Services will be held at Science Hall, Second St., Sunday at 11 o'clock. Sunday school at 12 o'clock. Wednesday evening meetings at 7:30. Reading room open every afternoon from 2 to 5. All are welcome.

St. Andrew's Church.

Service will be held in the new church Peabody and 2nd, on Sunday, next the 6th. inst. at 11 o'clock a. m.

All are cordially invited, especially Communicants, as Holy communion will be administered.

Services as usual in the Congregational church morning and evening, E. G. Butler of England, will preach.

Don't forget the Thanksgiving masque ball to be given by the Ladies of Degree of Honor.

Cause No. 2086.

Notice of Sheriff's Sale of Real Estate.

In the Superior Court of the State of Washington for Clallam County.
Oliver G. Root, Plaintiff, vs. William W. McCurdy and B. A. Baerlocher, Defendants.

Under and by virtue of an order of sale issued out of and under the seal of the Superior Court of the State of Washington, holding terms at Port Angeles, in and for said county, on the 4th day of October A.D.1904. upon a judgment rendered in said Court on the 3rd day of October, A. D. 1904, in favor of Oliver G. Root and against William W. McCurdy and B. A. Baerlocher, for the sum of Six hundred and Ninety-six ($696.00) Dollars, together with attorney's fees, interest, costs and increased costs, and to me directed and delivered, commanding me to sell the following described property to satisfy said judgment, to-wit:

The southwest quarter (SW¼) of section eight (8) in township thirty-one (31) north, range fourteen (14) west, of the Williamette Meridian, in Clallam County, Washington, containing one hundred and sixty (160) acres more or less according to the U. S. Government Survey.

Now therefore, notice is hereby given That on Saturday, the 19th day of November A. D. 1904, at 10 o'clock in the forenoon of said day, I will sell the above described property, or so much thereof as may be necessary to satisfy said judgment, together with attorney's fees, interest, costs and increased costs, in all amounting to the sum of Eight hundred Forty and 20-100 ($840.20) Dollars.

Said sale will take place at the front door of the court house at Port Angeles in said county and state, and will be at public auction, for cash in hand to the highest and best bidder.

Dated at Port Angeles, Wash., this 12th day of October, A. D. 1904.

E. E. HOPKINS, Sheriff.

Date of first publicationOctober 15, 1904.
Tucker & Hyland, Attorneys for Plaintiff
Post office and office address, 26-29 Dexter Horton & Co. Bank Bdg, S eatle King County, Wash.

Fitzgerald's Market.

Port Angeles New Meat Shop

CLEAN, FRESH AND WHOLESOME.

Choice stock of fresh and salt MEAT.

All Vegetables in Season

Children coming to market will be accorded the same fair treatment as their elders.

Opposite Bank of Clallam county.

James Fitzgerald, Proprietor

We Risk It

Druggists Who Sell Dr. Miles' Nervine Agree, If It Fails, To Refund Cost.

Of course we reimburse the druggist. You know him, and trust him.

Dr. Miles' Nervine is medicine for your nerves.

It cures diseases of the internal organs, by giving tone to the nerves which make these organs work.

It is a novel theory—not of anatomy, but of treatment; first discovered by Dr. Miles, and since made use of by many wide-awake physicians, who appreciate its value in treating the sick.

If you are sick, we offer you a way to be made well—Dr. Miles' Nervine.

This medicine is a scientific cure for nerve disorders, such as Neuralgia, Headache, Loss of Memory, Sleeplessness, Spasms, Backache, St. Vitus' Dance, Epilepsy or Fits, Nervous Prostration, etc.

By toning up the nerves, Dr. Miles' Restorative Nervine will also cure those diseases of the internal organs due to a disordered nervous system.

Some of these are: Indigestion, Bilious Headache, Kidney Trouble, Chronic Constipation, Dropsy, Catarrh, Rheumatism, etc.

"My brother had nervous prostration, and was not expected to live. I prevailed upon him to try Dr. Miles' Restorative Nervine, and now he has fully recovered. You remember I wrote you how it saved my life a few years ago, when I had nervous trouble. I preach its merits to everyone."—REV. M. D. MYERS, Correctionville, Iowa.

FREE Write us and we will mail you a Free Trial Package of Dr. Miles' Anti-Pain Pills, the New, Scientific Remedy for Pain. Also Symptom Blank for our Specialist to diagnose your case and tell you what is wrong and how to right it. Absolutely Free. Address: DR. MILES MEDICAL CO., LABORATORIES, ELKHART, IND.

PUGET SOUND NAVIGATION Co

OPERATING MAIL STEAMERS AS FOLLOWS:

Seattle-Port Townsend-Victoria Route—

†Steamer WHATCOM leaves Seattle daily except Sunday, 8:30 a. m. Returning, leaves Victoria daily, except Sunday, 9 a. m.

Seattle-Port Angeles-Neah Bay Route—

City Dock—Calling at Townsend, Fort Casey, Williams, Dungoness, Angeles, Cresent Gettysburg, Pysht, Clallam, Neah Bay

Steamer ALICE GERTRUDE leaves Seattle Sunday, Tuesday, Thursday, 12 midnight. Returning, leaves Port Angeles Tuesday, Thursday, Saturday, 5 a. m., rrrive Seattle 2:30 p. m.

Seattle-Port Angeles-Clallam Route—

City Dock—Calling at Port Townsend, Port Williams, Dungeness, Port Angeles, Creaceut, Gettysburg, Pyst, Clallam.

Steamer ROSALIE leaves Seattle Monday Wednesday, Friday, 12 midnight. Returning, leaves Port Angeles Monday, Wednesday, Friday' 5 a. m., arrive Seattle 2:30 p.m.

Steamers and schedule subject to chang without notice

CHARLES E. PEABODY, Mgr.

Telephones: 606 First Avenue.
Sunset. Main 257: Independent 257.

LIPPINCOTT'S

MONTHLY MAGAZINE
A FAMILY LIBRARY
The Best in Current Literature
12 COMPLETE NOVELS YEARLY
MANY SHORT STORIES AND PAPERS ON TIMELY TOPICS
$2.50 PER YEAR; 25 CTS. A COPY
NO CONTINUED STORIES
EVERY NUMBER COMPLETE IN ITSELF

FIRE INSURANCE

J. Lloyd Aldwell, Broker

GENERAL INSURANCE

Fire, Life, Accident
Liability

AGENT FOR

Elaterite Roofing

(Mineral Rubber)
The best, permanent roofing in the Market.

YOU CAN PATENT

anything you invent or improve; also get CAVEAT, TRADE-MARK, COPYRIGHT or DESIGN PROTECTION. Send model, sketch, or photo. for free examination and advice.

BOOK ON PATENTS FREE. No Atty's fee before patent.

Write to C. A. SNOW & CO.
Patent Lawyers. WASHINGTON, D.C.